

Go to the page <https://cat.eduroam.org>

You can also install eduroam for you smartphone. Download free eduroam CAT – application from your application store.

Start installing by clickin **Click here to download your eduroam installer.**

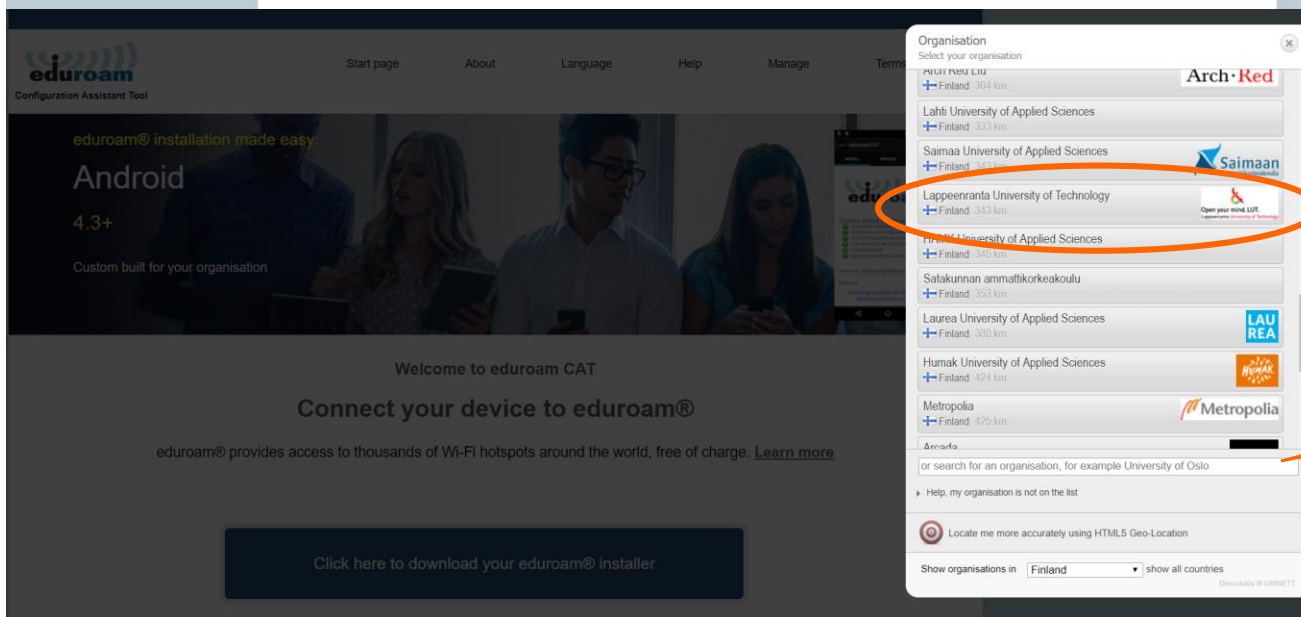

Choose **Lappeenranta University of Technology** from organisation menu.

If you can't see right University in the menu you can search by name.

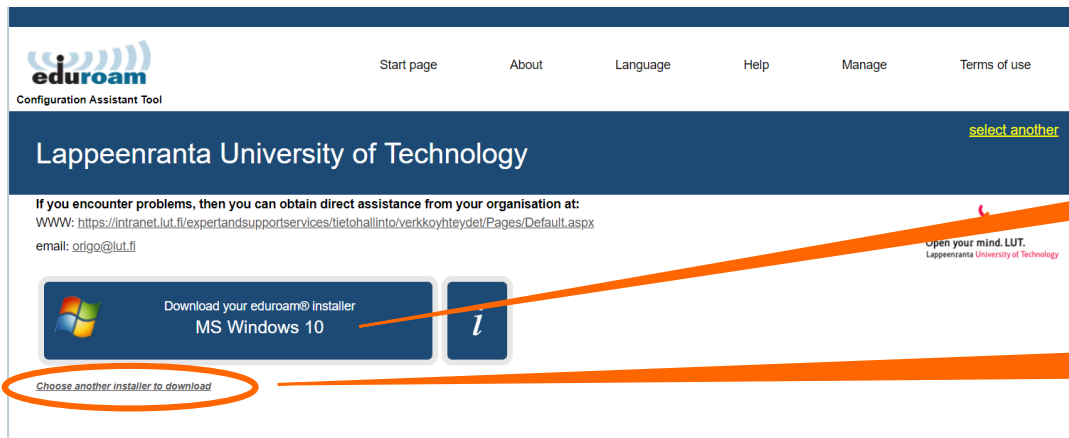

If you use Microsoft Windows 10 start installing here.

If you use **another operating system** click here and select right operating system from menu.

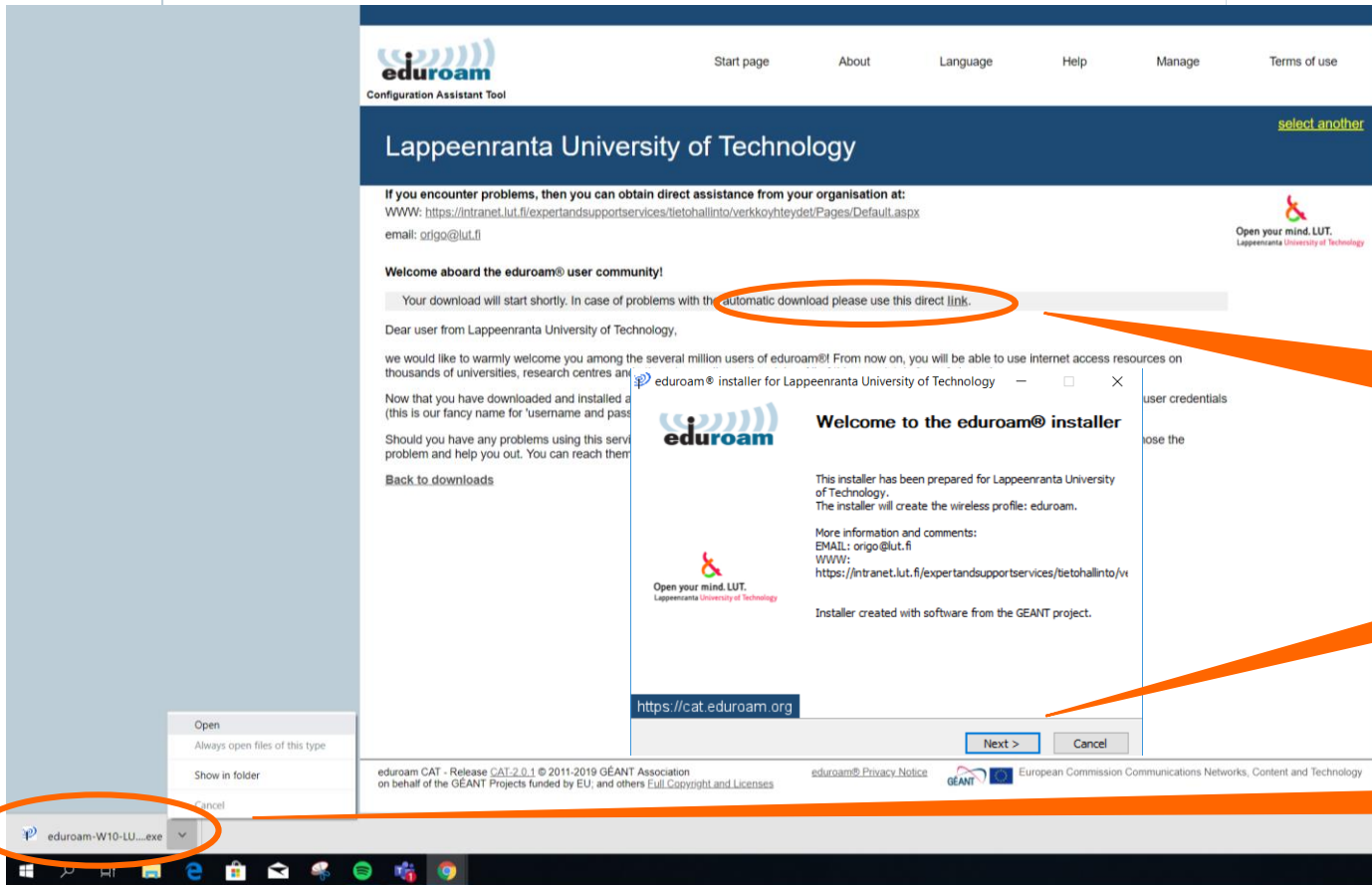

Installing should start automatically. If this not happen click the downloading link.

When eduroam installer window open select next.

Click download icon and then select **open** or **open when ready**.

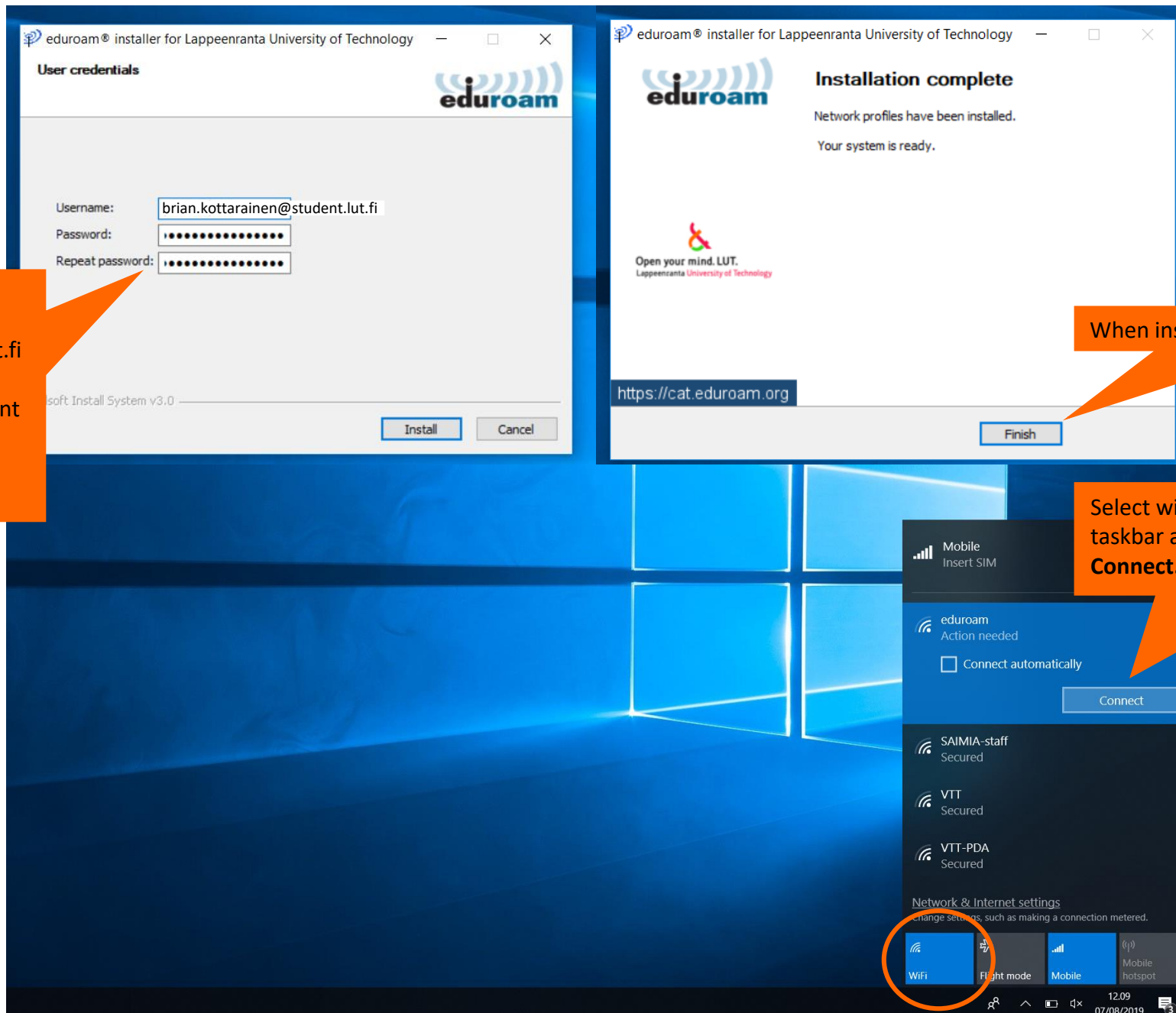

**Username** is your student e-mail address  
firstname.surname@student.lut.fi

**Password** is your LUT user account password.

Then select Install.

When installing is ready click **Finish**.

Select wireless network menu from the taskbar and join Eduroam by clicking **Connect**.

**Remember** when you change your LUT user account password you need to login Eduroam again.